VIT®

Vellore Institute of Technology

(Deemed to be University under section 3 of UGC Act, 1956)

INTEGRATED M.TECH.

(5 YEAR) PROGRAMMES

INFORMATION BROCHURE

ADMISSIONS - 2025

Index

S. NO.	CONTENTS	PAGE NO
1	Introduction : About VIT	3
2	The various ranking details of VIT	4
3	Programmes Offered & About the Programme	5
4	Eligibility & Fees	6-8
5	Online Application	9
6	Admission Procedure	9
7	How to Apply?	10
8	Documents to be submitted	11
9	General Discipline	12
10	Hostel Accommodation	12
11	Admission Cancellation Process / Refund of Fees	13
12	Appendix-I : Nativity Certificate	14
13	Appendix-II : Community Certificate	15
14	AICTE PG Scholarship for Integrated M.Tech. Programmes	16
15	Important Dates / Contact Address / Legal Jurisdiction	17

1. Introduction : ABOUT VIT

Dr. APJ Abdul Kalam was right in saying, “Dreams transform into thoughts and thoughts result in action” because Vellore Institute of Technology (VIT) is a dream of Dr. G. Viswanathan (Chancellor, VIT) come true. Founded in 1984 as Vellore Engineering College, it has grown by leaps and bounds to attain its present status as VIT, one of the premier institutions in India.

It was established under Section 3 of the University Grants Commission (UGC) Act, 1956. The Union Ministry of Human Resources Development conferred University status on Vellore Engineering College in 2001.

VIT was established with the aim of providing quality higher education on par with international standards. It persistently seeks and adopts innovative methods to improve the quality of higher education on a consistent basis.

The campus has an atmosphere with students from all corners of the globe. The global standards set at VIT in the field of teaching and research spur us on in our relentless pursuit of excellence. Our Memoranda of Understanding with various international universities are our major strength.

- NAAC has accredited VIT with an ‘A++’ grade in the 4th cycle
- VIT has been ranked by MHRD NIRF Ranking, Govt. of India 2024 – 10th Best in University.
- Ranked 791-800 in QS World University Ranking 2024.
- 372 acre eco-friendly campus with over 80.92 lakh sq.ft. built-up area at Vellore & 192 acre eco-friendly second campus with over 48.70 lakh sq.ft built up area at Chennai.
- 45 Undergraduate, 35 Postgraduate, 13 Integrated (UG/PG) and 2 Research programmes are offered in the AY 2024-25.
- Over 58,000 students, with nearly one-third of them girls.
- Students from 60 countries and from all states & UTs of India.
- Over 2900 faculty and 1500 staff members.
- 3822 lakh worth funded projects sanctioned by external funding agencies in the FY 2023-24.
- 75 Professors of VIT are among the Top 2% Scientists in the world according to the study conducted by the Stanford University, USA.
- In Limca Book of Records for the 12th time for unbeatable placement records.
- Accredited by TCS, Wipro and Cognizant for academic collaboration and placements.
- MoUs with TCS, Wipro, Dell, Infosys, Human Holdings, Virtusa, Zenken, L&T, SAP, KPIT, Malomatia, HCL, HPE, Worldline, Epsilon, Wheels India , BP, LSSSDC, NASSCOM, PWC, TE Connectivity.
- Strong international presence across the world and partnerships with over 400+ foreign universities.
- FICCI award for "Excellence in Globalization" in the year 2023.

2. The various ranking details of VIT

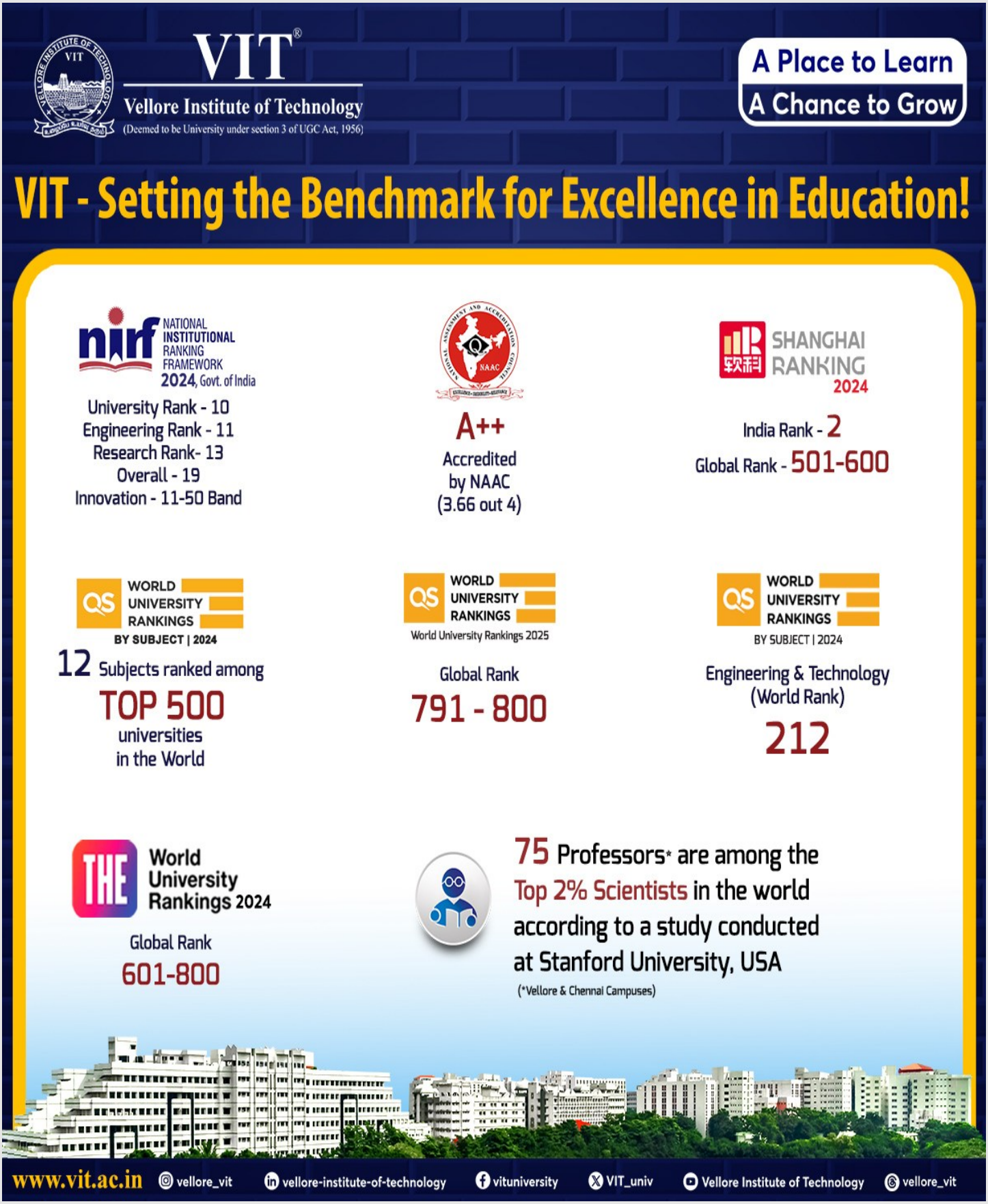

3. Programmes Offered

The following Courses are offered **Campus wise for** admission in the Academic year **2025-26**

VIT VELLORE

- Integrated M.Tech. Computer Science and Engineering in collaboration with Virtusa (5 Year)
- Integrated M.Tech. Computer Science and Engineering (Data Science) (5 Year)
- Integrated M.Tech. Software Engineering (5 Year)

VIT CHENNAI

- Integrated M.Tech. Computer Science and Engineering (Data Science) (5 Year)
- Integrated M.Tech. Software Engineering (5 Year)

VIT AP

- Integrated M.Tech. Computer Science and Engineering in collaboration with Virtusa (5 Year)
- Integrated M.Tech. Software Engineering (5 Year)

VIT BHOPAL

- Integrated M.Tech. Artificial Intelligence (5 Year)
- Integrated M.Tech. Computer Science and Engineering (Cyber Security) (5 Year)
- Integrated M.Tech. Computer Science and Engineering (Computational and Data Science) (5 Year)
- Integrated M.Tech. AI and Bioinformatics (5 Year)

About the Program:

The Integrated M.Tech. program at VIT (Vellore Institute of Technology) is a distinguished 5-year course tailored for students who have completed their 10+2 (or equivalent) with a strong foundation in science, particularly in Physics, Chemistry, and Mathematics. Admission is based on 10+2 marks, with no entrance exam required.

This program emphasizes advanced technical skills, research, and practical exposure, equipping students for careers in fields such as software development, data science, and research. It offers outstanding opportunities for professional growth and innovation, making it a highly valuable choice for aspiring technology professionals.

4 Eligibility and Fees :

4.1 General Eligibility	
(i) Nationality	The applicants for admission should be a **Resident Indian National** and should have studied in **regular, full time and formal education** schools located in India in the preceding two years. (10 +2 year)
(ii) Age Limit	Candidates whose Date of Birth falls **on or after 01.07.2005** are eligible to apply

4.2 Course wise Eligibility	
Computer Science and Engineering in collaboration with Virtusa	**(i) VIT-Vellore and VIT-Chennai Campus:** A pass in Higher Secondary Examination conducted by the State / Central Board of Secondary Education or its equivalent examination with **70% aggregate in Physics, Chemistry and Mathematics (PCM)**. **(ii) VIT – AP and VIT Bhopal Campus:** A pass in Higher Secondary Examination conducted by the State / Central Board of Secondary Education or its equivalent examination with **65% aggregate in Physics, Chemistry and Mathematics (PCM)**.
Computer Science and Engineering (Data Science)	
Software Engineering	
Artificial Intelligence	
Computer Science and Engineering (Cyber Security)	
Computer Science and Engineering (Computational and Data Science)	
AI and Bioinformatics	A Pass in Higher Secondary Examination conducted by the State / Central Board of Secondary Education or any equivalent examination, with a minimum aggregate of **65% in Physics, Chemistry, and Mathematics (PCM) or Physics, Chemistry, and Biology (or Botany and Zoology) (PCB).**

4.3 For SC/ST Category, Jammu & Kashmir, Ladakh and North Eastern states:

(i) VIT-Vellore and VIT-Chennai Campus:

The Qualifying Marks is relaxed by **10% i.e. 60% in PCM** for applicants belong to **SC/ST** and applicants hailing from Jammu & Kashmir, Ladakh and the North Eastern states of Arunachal Pradesh, Assam, Manipur, Meghalaya, Mizoram, Nagaland, Sikkim & Tripura.

(ii) VIT – AP and VIT Bhopal Campus:

The Qualifying Marks is relaxed by **10% i.e. 55% in PCM** for applicants belong to **SC/ST** and applicants hailing from Jammu & Kashmir, Ladakh and the North Eastern states of Arunachal Pradesh, Assam, Manipur, Meghalaya, Mizoram, Nagaland, Sikkim & Tripura.

4.4 Important notes:

(i) Applicants belonging to SC/ST category should submit community certificate.

(ii) Applicants hailing from Jammu & Kashmir, Ladakh and the North Eastern states of Arunachal Pradesh, Assam, Manipur, Meghalaya, Mizoram, Nagaland, Sikkim and Tripura. They should submit Nativity Certificate.

Fee Details of

VIT Vellore, VIT Chennai , VIT-AP & VIT Bhopal

Academic FEE - 2025 - 2026 - (INR) - (Year 1 to 5)				
Category 1	Category 2	Category 3	Category 4	Category 5
1,20,000	1,90,000	2,30,000	2,75,000	2,95,000
(Caution Deposit Rs.2,000/- for 1st year only)				

Programmes Offered in all VIT Campus	VIT-Vellore	VIT-Chennai	VIT-AP	VIT-Bhopal
Integrated M.Tech. Computer Science and Engineering in collaboration with Virtusa	✓	-	✓	-
Integrated M.Tech. Computer Science and Engineering (Data Science)	✓	✓	-	-
Integrated M.Tech. Software Engineering	✓	✓	✓	-
Integrated M.Tech. Artificial Intelligence	-	-	-	✓
Integrated M.Tech. Computer Science and Engineering (Cyber Security)	-	-	-	✓
Integrated M.Tech. Computer Science and Engineering (Computational and Data Science)	-	-	-	✓
Integrated M.Tech. AI and Bioinformatics	-	-	-	✓

NRI/ Foreigners should apply separate application link:

https://vit.ac.in/admissions/international/integrated

Fees of the program is **$5600** per year.

5. Online application

- **Cost of Application Rs.600/-** (Including GST) (Non Refundable)
- The online application is available on the website: https://vit.ac.in/all-courses/pg
- **To be assured that uploaded documents should be clearly visible, otherwise your application will be rejected.**

Documents to be Uploaded	♦ **Copy of Birth certificate** ♦ **Copy of 10th Class Mark sheet** ♦ **Copy of 12th Class Mark sheet / Statement** ♦ **Copy of 12th Exam Hall Ticket / Admit Card**

6. Admission procedure

- Applications are processed in the order of merit, based on the aggregate of marks (rounded to 2 decimal points) secured in Physics, Chemistry and Mathematics in the +2 / Higher Secondary & Intermediate Examination.
- In case the Normalization Marks are same, the order of merit will be decided based on the best scores in Mathematics, Physics, Chemistry sequentially, also based on total obtained scores in all subjects .
- Short listed applicants list will be published on **04.06.2025 (Tentative) after that,** applicants can give their campus and program preferences on **04.06.2025 to 06.06.2025** (i.e., applicants can give "n" number of choices)
- Seat will be allotted based on Rank, Preference of Campus, Programme **(Subject to availability)**.
- Once Allotment is done on **10.06.2025** (Campus, Programme), it cannot be changed under any circumstances.
- Selected applicants will receive their Provisional Admission Letter to pay their Tuition Fees through online mode on or before **20.06.2025. (Friday).**
- The Orientation & Commencement of classes **To be Announced** ; details will be sent through E-mail.

7. How To Apply ?

New User Registration

- Applicants has to apply only through Online Mode on VIT website, www.vit.ac.in
- Valid e-mail address and active mobile number are required.
- Enter all the relevant details carefully.
- An OTP will be sent to your Registered Indian Mobile Number for verification.
- Once OTP is validated, a password will be sent to your registered email address.
- All the correspondence shall be made to the registered email address and mobile number only.

Filling online Application Form

- Fill in the relevant fields carefully. An Application Number will be generated after filling primary details.
- Refer this application number in all your future correspondence

Payment Process

- Payment cost of Rs. 600/- should be paid through Net banking /Credit card/Debit card/Paytm.
- **Application cost is non-refundable**

Document upload

- Applicants need to upload the following mentioned documents on the application portal, subject to their availability within
  the specified time frame.
- Copy of Birth certificate
- Copy of 10th Class Marksheet
- Copy of 12th Class Marksheet / Statement
- Copy of 12th Exam Hall Ticket / Admit Card

Download filled-in Application

- Download and save the filled-in application for your reference and further correspondence.
- Applicants need not to send a hard copy of the completed application form to VIT.

8. Documents to be submitted at the time of Admission :

The following documents are required to be submitted at the time of Admission in originals and copies, separately:

Originals:

- Check List (in a prescribed format - issued by the PG Admissions office at the time of document submission)
- Mark Sheet of Intermediate / 10+2
- Transfer / Migration / School/College Leaving Certificate obtained from the Institute
- 2 copies of recent passport size colour photograph
- Student Profile https://vtopbeta.vit.ac.in/studentprofile/
- Affidavit - Student and Parents http://www.vit.ac.in/files/admissions/Affidavit_Student.pdf
- Physical Fitness http://www.vit.ac.in/files/admissions/PhysicalFitness_Certificate.pdf
- Declaration by the Candidate - https://vit.ac.in/wp-content/uploads/2024/08/Declaration-by-the-Candidate-Int.M.Tech-2024-25.pdf
- Undertaking Form - https://vit.ac.in/sites/default/files/Undertaking.pdf
- Conduct Certificate

Photo Copies:

- Copy of Provisional Admission Letter.
- Class - X mark sheet
- Class - XII mark sheet of Qualifying Examination
- Mark List of Improvement (if any)
- Birth Certificate
- Hall Ticket / Admit Card of Class - XII
- Migration / Transfer / School Leaving Certificate (Original)

Important Notes:

- **If any information or the provided certificate is found false at any stage of the Admission process, the admission will be cancelled and suitable legal action will be taken.**
- University Registration Number will be generated to the candidates those who have submitted the above documents only.
- In due of original TC submitted, a TC from VIT will be issued on completion of the course. The candidates should produce statement of final year marks and provisional degree certificate before **15th August, 2025** failing which admission will be cancelled with the forfeit of admission fee.

9. General Discipline:

- All applicants admitted to the Institute shall maintain good conduct, pay the requisite tuition fees and other charges by the due dates, attend their classes regularly and abide by the rules and regulations of the Institute.

- If at any point of time, if the conduct and character of an applicant is not satisfactory or is of suspicious nature, the Management reserves the right, without assigning any reason, to make him /her vacate the hostel or expel him/her from the Institute.

9.1. Measures for prevention of ragging at the institution level:

- Ragging is totally prohibited in the institution and anyone found guilty of ragging and / or abetting ragging, whether actively or passively, or being a part of a conspiracy to promote ragging, is liable to be punished in accordance with the regulations as well as under the provisions of any penal law for the time being in force.

- Ragging Juniors in any form is forbidden. If anyone is found ragging his/her juniors, he/she can be rusticated from the Institute.

- It is mandatory that Applicants and parents who are attending interview/joining admission in VIT has to sign an undertaking in Rs.200/- non-judicial stamp paper as per the information given in Annexure-I & II (as per UGC Regulations-2009, www.ugc.ac.in).

10. Hostel Accommodation:

- Separate hostel accommodation is available for boys and girls.

- Hostel accommodation will be provided only to those Applicants whose residence is beyond 100kms radius from the Institute.

- For details regarding Establishment Charges, Mess, etc., please visit VIT website www.vit.ac.in

11. Admission Cancellation Process / Refund of Fees:

The refund will be made as per the norms of the UGC and Institute guide lines.

11.1. Academic Cancellation:

- A written letter or Email from the parents is required for the confirmation of Cancellation, and submit to the Proctor.
- With the Proctor approval Student can apply Online Application for Cancellation of Admission (cancellation link will be provided on VIT website Home page.
- Collect the No Dues Certificate Form from Office of PG Admissions.
- Submit original Provisional Admission Letter
- TC will be given only if original Migration / Transfer / College Leaving Certificate submitted already.

11.2. Hostel Cancellation: (Documents to be submitted in the concerned Hostel Office)

- Write an application with Parent Signature.
- Collect the No Dues Certificate Form from concern Hostel Office.
- Hostel Admission Letter

Refund will be given tentatively in two weeks time from the date of initiation of withdrawal by Office of PG Admissions.

APPENDIX – I

Nativity Certificate

(For applicants from Jammu & Kashmir and North Eastern States)

Certified that Mr. / Ms. …… an applicant for admission to PG Degree Programme in ……..... in the year ……., son / daughter of Shri. / Smt …….....
…….. residing at…… in ……. District of ……. State is a native of …… State.

Signature of Tahsildar or Revenue Authority

Name :

Designation :

Place :

Date :

Office Seal

APPENDIX – II

COMMUNITY CERTIFICATE (FOR SC / ST ALONE)

Certified that Mr. / Ms. …… an applicant for admission to PG Degree Programme in …….. in the year ……., son / daughter of Shri. / Smt …….. residing at…… in ……. District of …… belongs to the …….. Caste/Tribe.

Which is recognized as a Scheduled Caste / Scheduled Tribe under the Constitution (Scheduled Castes) Order 1950 / The Constitution (Scheduled Tribes) Order, 1950, as amended by the Scheduled Castes and Scheduled Tribes |Orders Amendment Act, 1976.

Signature of Competent Authority

Name :

Designation :

Place :

Date :

Office Seal

Authorities empowered to issue Scheduled Caste / Scheduled Tribe Certificate

District Magistrate / Additional District Magistrate / Collector / Deputy Collector / Deputy Commissioner / 1st Class Stipendiary Magistrate / City Magistrate / Sub-Divisional Magistrate / Taluk Magistrate / Executive Magistrate / Extra Assistant Commissioner. Chief Presidency Magistrate / Additional Chief Presidency Magistrate / Presidency Magistrate Revenue Officer Not below the rank of Tahsildar Sub-Divisional Officer of the area where the applicant and / or his family normally resides.

ALL INDIA COUNCIL FOR TECHNICAL EDUCATION (AICTE)

AICTE - Post Graduate (PG) Scholarship for Integrated M.Tech. Programmes

On-line proposals are invited from AICTE approved Institutions for disbursement of Post Graduate Scholarship to the Students of **Integrated M.Tech. Programmes** i. e. **from the 9th semester onwards**, only for one year in final year.

1. Objectives of the Scheme: AICTE in order to ensure development of technical education in India awards Post Graduate Scholarship of Rs. 12,400/- per month to full-time GATE/CEED qualified students admitted to AICTE approved post graduate programs in AICTE approved Institutions/ University Departments as per AICTE approved intake.

2. Amount of Scholarship: The Scholarship under the scheme is Rs. 12,400/- per month per student.

3. Duration:

a) The Scholarship is tenable for 24 months or for the duration of the course i.e. from the date of commencement of classes till the date of completion of the classes whichever is lower and is not extendable under any circumstances.

b) Students of final years of dual degree integrated programmes would also be entitled to PG Scholarship from the 9th semester onwards i.e. only for one year in final year.

4. Eligibility for Scholarship: Post Graduate Scholarship is entitled only to those students:

(i) Having a valid GATE/CEED score at the time of admission.

(ii) Must be admitted as a full-time scholar.

(iii) **Students of final years of dual degree integrated programmes would also be entitled to PG Scholarship from the 9th semester onwards i.e. only for one year in final year.**

(iv) Admitted in AICTE approved Institutions/University Departments & AICTE approved programs viz. Master of Engineering, Master of Technology and Master of Design.

(v) Number of PG Scholarship is limited to the AICTE approved intake in the programme in that year. However in addition to the approved intake, AICTE will provide PG scholarship to the additional 10% candidates over and above the approved intake of that course from EWS category, if the university/ institute has admitted students from Economically Weaker Sections (EWSs) as per MHRD OM F.No.12-4/2019-U1 dated 17th January 2019.

5. Other Entitlements: Maximum of one month (30 days) in an academic year : Candidates are eligible for maternity/ Paternity leave as per Govt. of India norms issued from time to time at full rates of scholarship etc. once during the tenure of their award. However maximum duration of scholarship will not be extended in any circumstances.

Detailed general guidelines/instructions/FAQ's and procedure for online registration of students and approval of eligibility of the student by the institute is available at link:

https://www.aicte india.org/schemes/students-development-schemes/PG-Scholarship-Scheme

13. Important Dates:

Issue of Online Application	**3rd February, 2025 (Monday)**
Last date to apply is extended till	**25th May, 2025 (Sunday)**
Result & Choice preference (Campus & Programme)	**4th 5th & 6th June, 2025 (Wednesday, Thursday & Friday)**
Seat Allotments	**10th June, 2025 (Tuesday)**
Last date of Full fee payment	**20th June, 2025 (Friday)**
Orientation Program (Tentative)	To be announced
Commencement of classes (Tentative)	To be announced

For latest updates : visit VIT website - https://vit.ac.in/all-courses/pg/integrated-m.tech-programmes

For further details contact:

VIT-Vellore: **Director— PG Admissions VIT Vellore** Vellore- 632014, Tamil Nadu, INDIA Phone:+91-416 220 2055 Fax: +91-416 2245544, 224 9955 Email: intmtechadmission@vit.ac.in Website: www.vit.ac.in	**VIT-Chennai:** **Deputy Director Admissions, VIT Chennai** Vandalur - Kelambakkam Road Chennai - 600 127, Tamil Nadu, INDIA Phone:+91-44 3993 1555 Fax: +91-4413993 2555 Email: admissions.chennai@vit.ac.in
VIT-AP: **Assistant Director (Admissions)** VIT AP University Inavolu (Beside AP Secretariat) Near Vijayawada, 522 237 Andhra Pradesh, INDIA Phone : 0863 2370444 / 7901091283 Email : admission@vitap.ac.in	**VIT-Bhopal:** **Assistant Director Admission** VIT Bhopal University Bhopal-Indore Highway Kothri kalan, Sehore Madhya Pradesh – 466114 Phone: +91 75 6025 4500 / 501 / 502 Whatsapp: 7358613555, 7358621555 Email: *info@vitbhopal.ac.in*

LEGAL JURISDICTION

All suits and actions arising out of or relating to Vellore Institute of Technology, Vellore shall be instituted within the jurisdiction of courts at Vellore, Tamil Nadu only. The Registrar of the Institute shall be the legal person in whose name the Institute may sue or be sued.